Indoor Bike Parking Standard

Aaron Fodge

Parking and Transportation Services

970-491-2823

Aaron.fodge@colostate.edu

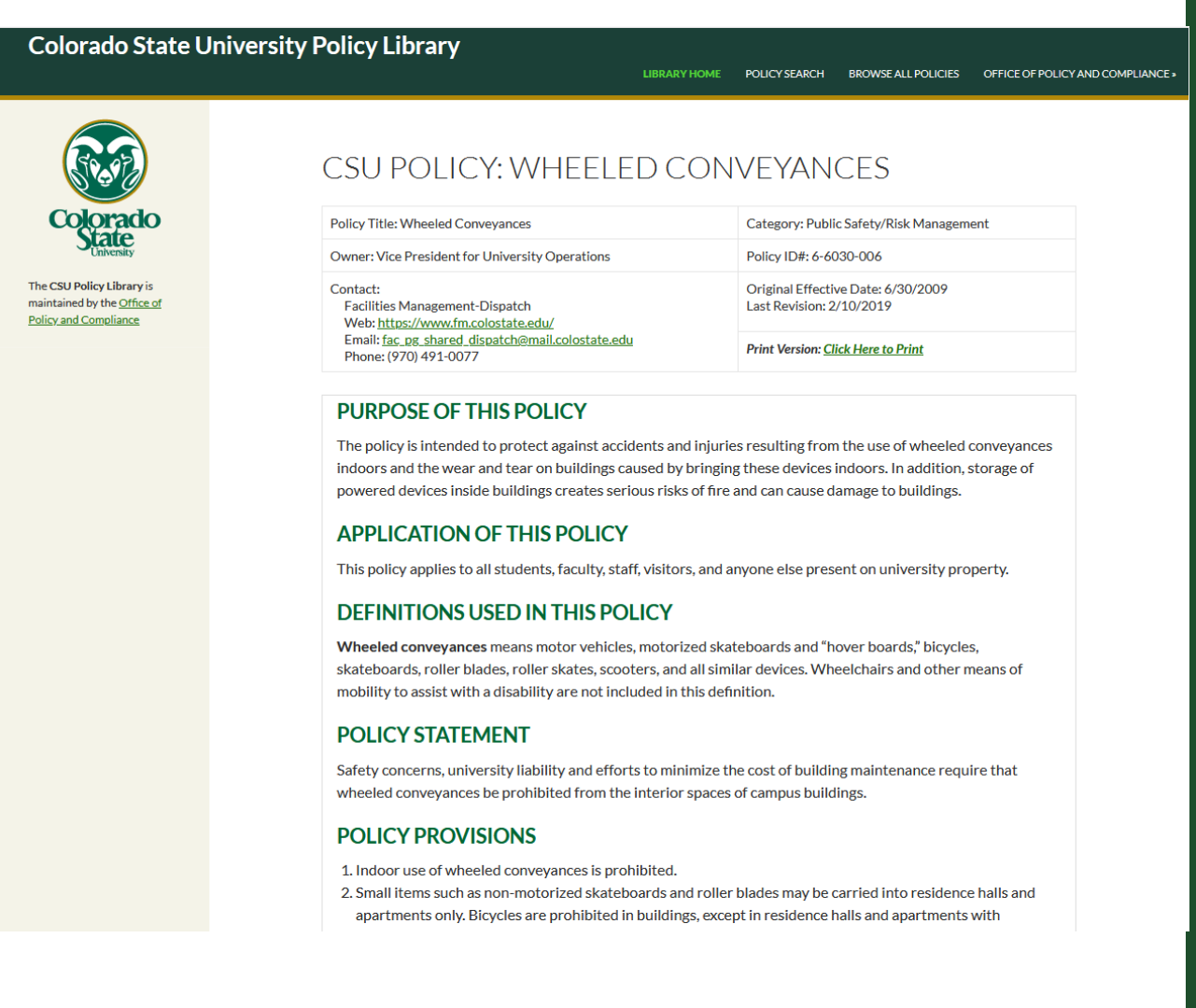

Colorado State University Policy Library

LIBRARY HOME | POLICY SEARCH | BROWSE ALL POLICIES | OFFICE OF POLICY AND COMPLIANCE »

The CSU Policy Library is maintained by the Office of Policy and Compliance

CSU POLICY: WHEELED CONVEYANCES

Policy Title: Wheeled Conveyances	Category: Public Safety/Risk Management
Owner: Vice President for University Operations	Policy ID#: 6-6030-006
Contact: Facilities Management-Dispatch Web: https://www.fm.colostate.edu/ Email: fac_pg_shared_dispatch@mail.colostate.edu Phone: (970) 491-0077	Original Effective Date: 6/30/2009 Last Revision: 2/10/2019 ***Print Version:*** *Click Here to Print*

PURPOSE OF THIS POLICY

The policy is intended to protect against accidents and injuries resulting from the use of wheeled conveyances indoors and the wear and tear on buildings caused by bringing these devices indoors. In addition, storage of powered devices inside buildings creates serious risks of fire and can cause damage to buildings.

APPLICATION OF THIS POLICY

This policy applies to all students, faculty, staff, visitors, and anyone else present on university property.

DEFINITIONS USED IN THIS POLICY

Wheeled conveyances means motor vehicles, motorized skateboards and "hover boards," bicycles, skateboards, roller blades, roller skates, scooters, and all similar devices. Wheelchairs and other means of mobility to assist with a disability are not included in this definition.

POLICY STATEMENT

Safety concerns, university liability and efforts to minimize the cost of building maintenance require that wheeled conveyances be prohibited from the interior spaces of campus buildings.

POLICY PROVISIONS

1. Indoor use of wheeled conveyances is prohibited.
2. Small items such as non-motorized skateboards and roller blades may be carried into residence halls and apartments only. Bicycles are prohibited in buildings, except in residence halls and apartments with

Wheeled Conveyance Policy

Design Standard Would Amended Existing Policy

Environmental Health Services

#1 Building Audit Policy Violation

CSU Spur – Vida (Animal Health)

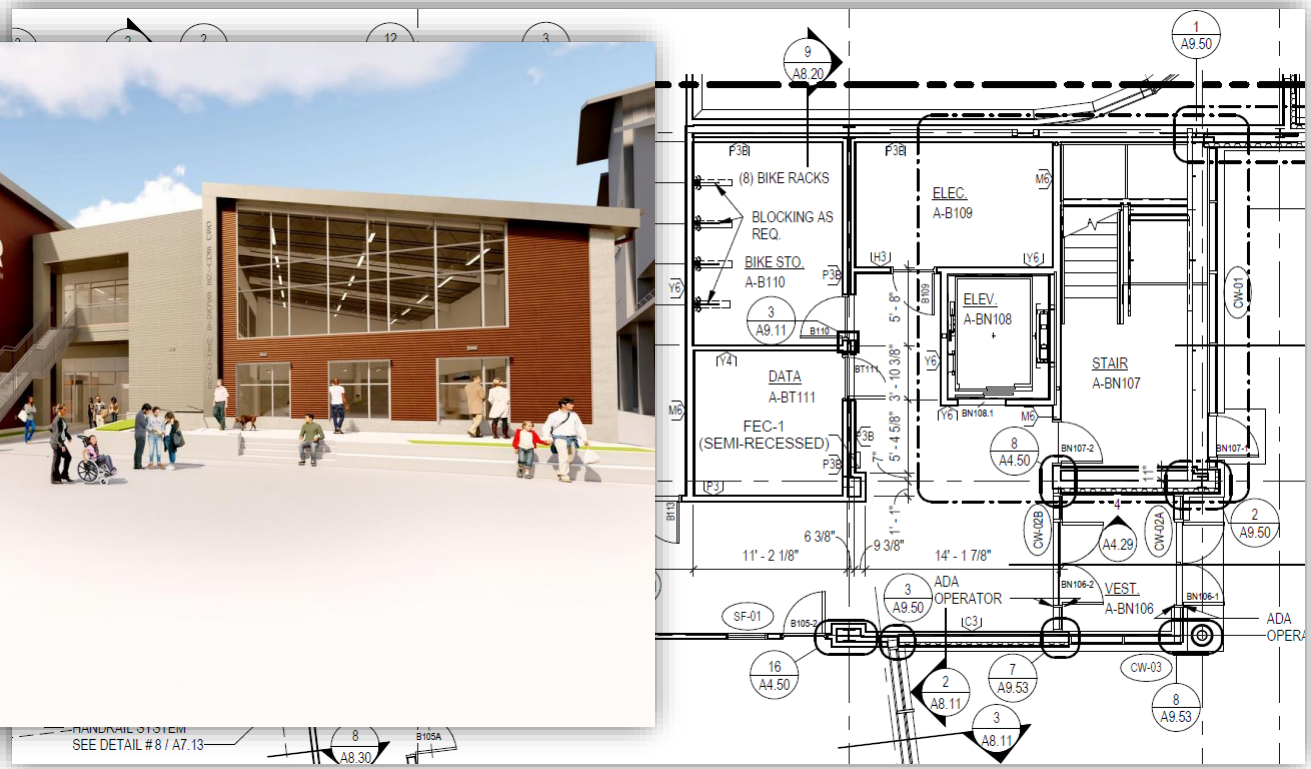

Standard Design Elements

CSU Standard Elements

- Designated entrance directly into room separate from main entrances to building
- Flooring and walks constructed of durable material
- Racks for secure locking
- Bike Repair Stand
- Keycarding
- Recommendation to pair with FM Shower standard

LEED Certification (*Possible 2 Points*)

- Bicycle Facilities*: Smart Location and Linkage*
  - *Long-term bicycle storage must be within 100 feet (30 meters) walking distance of any functional entry.*
  - *It must be easily accessible to all building users.*
  - *Shower and changing facility requirements may be met by providing the equivalent of free access to on-site health club shower facilities, if the health club can be accessed without going outside.*
- Purpose*:* To promote bicycling and transportation efficiency and reduce vehicle distance traveled. To improve public health by encouraging utilitarian and recreational physical activity

Source*:* *https://www.usgbc.org/credits/neighborhood-development-plan-neighborhood-development/v4-draft/sllc4*

Indoor Bike Storage

University of Minnesota

Aligned near Transit Routes

Make Transition to Transit Easy

Vertical and Ground Mounted

Campus Standard Racks

Exterior Entrance

Room Designed to Hold Up to

Durable Floor / Walls

Building Signage

PDC Guidance for Distribution

Discussion and Recommendation

- How should these facilities be distributed across our campuses?
  - Preferred distance from other buildings?
  - LEED requirement of new buildings?